

您的海事伙伴! YOUR MARINE SOLUTION!



JIN HWA 37 DUMB BARGE

DIMENSION & CAPACITY

Length Overall	: 70.10 M
Beam Moulded	: 19.51 M
Depth Moulded	: 4.27 M
Dead Loading	: 3,600 MT (Tropical Freeboard)
Deck Weight	: 10 MT/M2

AUXILIARY

Gross Tonnage	: 1,434 Tonnes
Register Tonnage	: 431 Tonnes
Sideboard	: Front, Astern & Side x 8ft Height
Door Opening	: Front & Both Sides
Ramp Door	: 30ft Length x 14ft Wide Forward
Winch & Anchor	: Engine Driven Hydraulic Winch 1 x 900kg Stockless Anchor

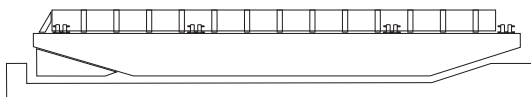

GENERAL PARTICULARS

Vessel Name	: Jin Hwa 37
Official Number	: 333177
Classification No.	: 030505
Year of Built	: 2003
Builder	: PT. Sentosa Mulia Shipyard, Indonesia
Owner	: Gimhwak Enterprise Sdn. Bhd. 1st Floor, No 18, Wong King Huo Road, 96000 Sibul, Sarawak.
Type & Framework	: Dumb Barge
Classification	: Nippon Kaiji Kyokai (NKK)
Plying limit	: International
Port of Registry	: Kuching, Malaysia

OUR SERVICES : Shipping • Shipbuilding • Ship Repair • Marine Engine • Generator • Blasting



Approval No: ISO9001-0049173



OFFICE

1st Floor, No.18, Wong King Huo Rd,
96000 Sibul, Sarawak, Malaysia.
Tel: +6 084-326388 (Hunting),
Fax: +6 084-327288

SHIPYARD

CANAAN : Lot 205, 303, Sg. Maaw Rd, Sg. Bidut,
GALILEE : OT 26912, Off Sg. Maaw Road, Sg. Sadit,
96000 Sibul, Sarawak, Malaysia.
Tel: +6 084-346325, 338723; Fax: +6 084-326325

Web: www.gimhwak.com Email: gimhwak@gmail.com