

您的海事伙伴! YOUR MARINE SOLUTION!



# JIN HWA 39 DUMB BARGE

## DIMENSION & CAPACITY

Length Overall : 70.15 M  
Beam Moulded : 19.51 M  
Depth Moulded : 4.27 M  
Dead Loading : 3,600 MT (Tropical Freeboard)  
Deck Weight : 10 MT/M2

## AUXILIARY

Gross Tonnage : 1,479 Tonnes  
Register Tonnage : 444 Tonnes  
Sideboard : Front, Astern & Side x 10ft height  
Door Opening : Front & Both Sides  
Ramp Door : 30ft Length x 14ft Wide Fwd  
Winch & Anchor : Engine Driven Hydraulic Winch  
1 x 1000kg Stockless Anchor

## GENERAL PARTICULARS

Vessel Name : Jin Hwa 39  
Official Number : 333179  
Classification No. : 103855  
Year of Built : 2009  
Builder : Borneo Shipping & Timber  
Agencies S/B, Malaysia  
Owner : Gimhwak Enterprise S/B  
1st Floor, No. 18,  
Wong King Huo Road,  
96000 Sibul.  
Type & Framework : Dumb Barge  
Classification : Nippon Kaiji Kyokai (NKK)  
Plying limit : Unlimited, International  
Port of Registry : Kuching, Malaysia

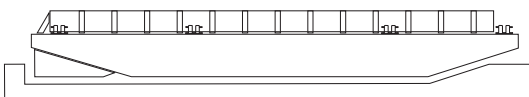

**OUR SERVICES : Shipping • Shipbuilding • Ship Repair • Marine Engine • Generator • Blasting**



Approval No: ISO9001-0049173



### OFFICE

1<sup>st</sup> Floor, No.18, Wong King Huo Rd,  
96000 Sibul, Sarawak, Malaysia.  
Tel: +6 084-326388 (Hunting),  
Fax: +6 084-327288

### SHIPYARD

CANAAN : Lot 205, 303, Sg. Maaw Rd, Sg. Bidut,  
GALILEE : OT 26912, Off Sg. Maaw Road, Sg. Sadit,  
96000 Sibul, Sarawak, Malaysia.  
Tel: +6 084-346325, 338723; Fax: +6 084-326325

Web: [www.gimhwak.com](http://www.gimhwak.com) Email: [gimhwak@gmail.com](mailto:gimhwak@gmail.com)